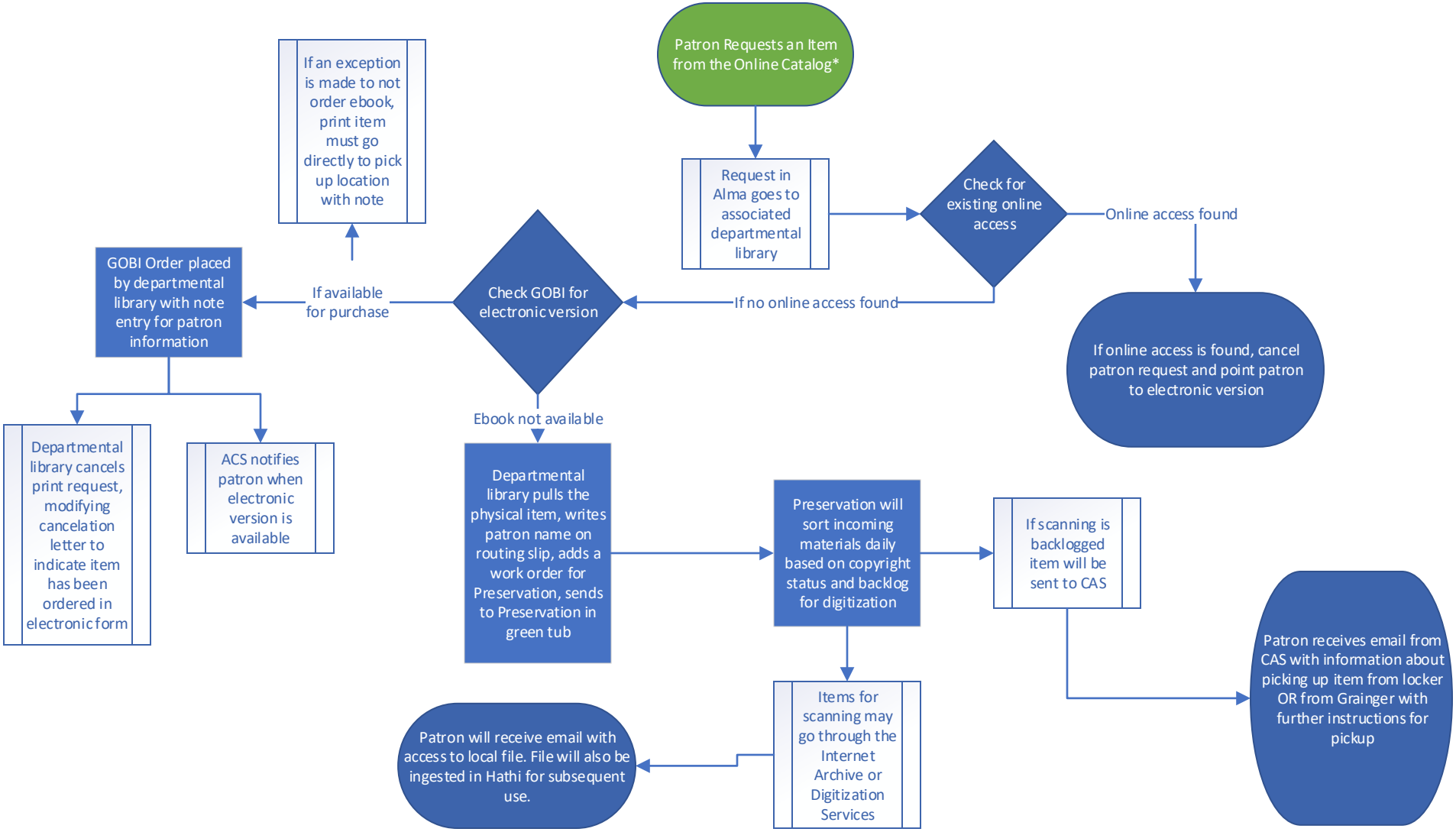

*Please note that I-Share requests can be filled in print as long as they are not in the Hathi ETAS, and should be routed directly to ILLDD in the usual grey tubs